

ESCUELA BORJA CORTÉS

Stand By

Yo, Minoría Absoluta - 2002

♩ = 135

Extremoduro / Jose Ignacio Cantera

INTRO

Guitarra

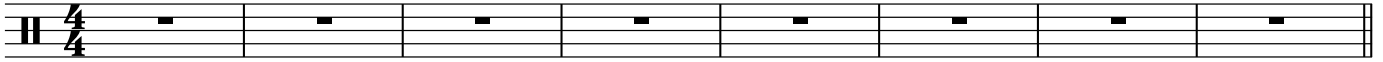

9 + Guitarra

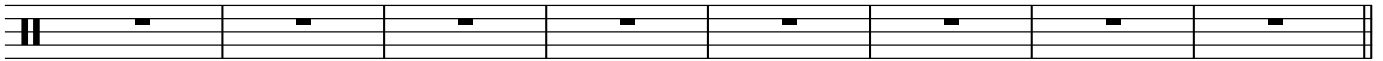

17 **A** Voz

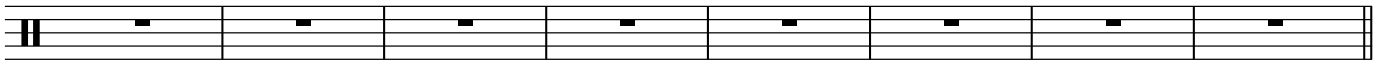

25 **B**

C Hi hat

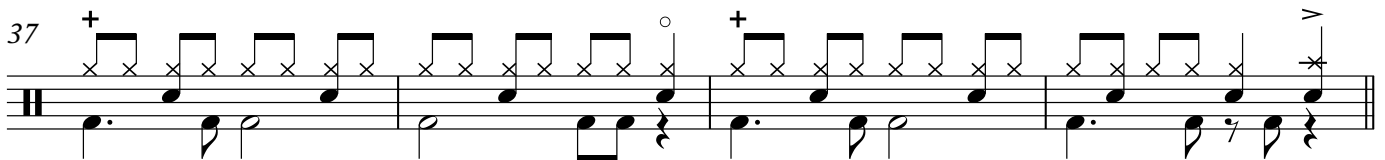
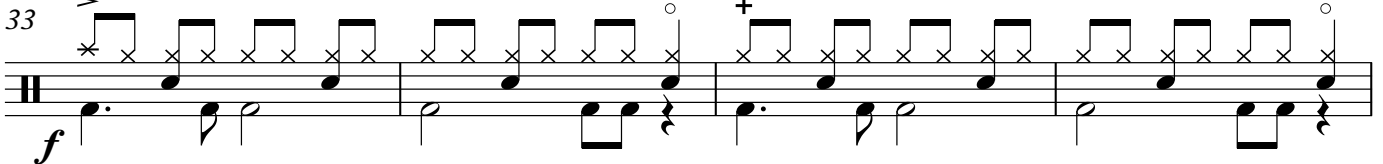

D Ride

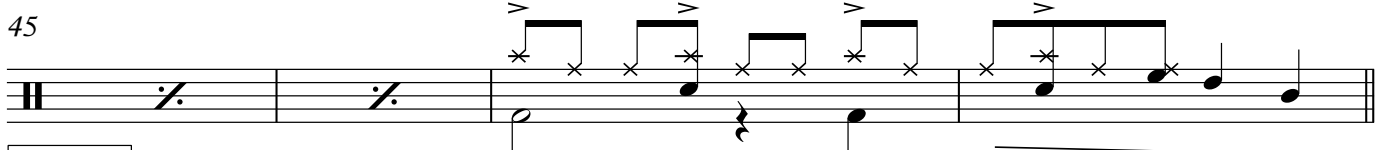
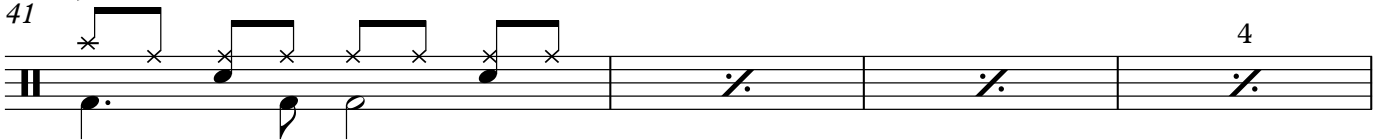

INTRO

49 Guitarra

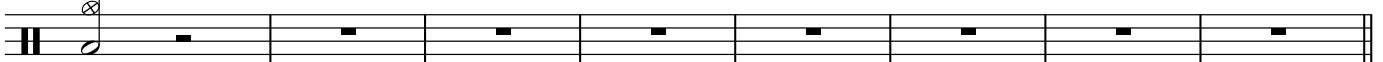

2

A *Hi hat* *Aro*

57

p

B

65

mp

69

mf

C

73

f

77

f

D *Ride*

81

f

85

f

C Ride

89

93

C

97

101

D

105

109
